

CONDITIONS OF ENTRY

All entries must be original and executed within the last 12 months

The artist may submit no more than TWO (2) entries

Artworks must be delivered with hanging devices

Maximum size for works is 1.2m x 1.2m including frame. Sculpture must be freestanding and fit within a 1.5 x 1.5m sq floor space

Each work must be labeled on the reverse with Name and Address, Title, Price, Section and Medium (ie: oil, acrylics etc)

All entries are accepted, displayed and returned at the owner's risk

The Art Committee accepts no liability for loss or damage

Freight, return freight and insurance must be prepaid by the artist

The Committee reserves the right to have any entries reproduced for promotional purposes, artist credited

Should any dispute arise for which there is no specific course of action or rule, the matter shall be referred to the Committee whose decision will be final

If works cannot be collected at the times stated below, separate arrangements must be agreed with the Committee. Otherwise no responsibility will be taken for the works

The judges' decision is final. No correspondence will be entered into

The Committee reserves the right to cancel any section if there are less than 5 exhibitors and if there are less than 10 entries in total

Entry fees All cheques & money orders payable to Coraki Art Prize Inc

Sections 1-4 \$15.00 for first entry, \$5.00 for second entry

Sections 5-6 \$5.00 for first entry, \$2.50 for second entry

Entries close Wednesday 17 Oct 2018

Delivery Tuesday 23 Oct 5pm-7pm or Wednesday 24 Oct 8am-5pm

All works to be delivered to **Coraki Campbell HealthOne** Surry Street, next to aged care facility

Collection Works must be collected on
Sunday 28 Oct 3:00pm-5pm or
Monday 29 Oct 8am-11am

All winners will be notified Friday afternoon and we ask that they BE AVAILABLE TO RECEIVE THEIR PRIZE at the **Presentation of Prizes on Saturday 27 Oct at Coraki Youth Hall at 7pm.**

Coraki Art Prize thanks all our sponsors and volunteers on whose generosity the show continues to depend.

EXHIBITION DAYS

Saturday 27 Oct 10am – 7pm

Sunday 28 Oct 10am – 3pm

Venue: Coraki Campbell HealthOne Surry Street

GALA NIGHT

Saturday 27 Oct from 6pm

Youth Hall, 77 Bridge Street Coraki
Bar, Pop Up Restaurant and Live Music



Works from 2017 exhibition

Clockwise from top left: 1. 'Sid' by Benny Saunders. 2. 'Ondine' by Nicki Neon. 3. 'Tormented' by Meg Egglestone. 4. 'Goanna Headlands' by Alvin Kapeen. 5. 'Local' by Carol Gray

The 2018 Coraki Art Prize Entry Form



'Lennox Head Eucalyptus' - by Bratlin Desnoy

EXHIBITION DAYS

Saturday 27 Oct 10am – 7pm

Sunday 28 Oct 10am – 3pm

Venue: Coraki Campbell HealthOne
Surry Street

GALA NIGHT

Saturday 27 October 6pm

Coraki Youth Hall
77 Bridge Street

Free Admission

Bar, Pop Up Restaurant and Live Music
Presentation of Prizes **7pm**

2018 ENTRY FORM

Title of work: _____

Medium: _____

Section: _____ 1st entry fee: _____

Dimensions: _____ Selling price: _____

Title of work: _____

Medium: _____

Section: _____ 2nd entry fee: _____

Dimensions: _____ Selling price: _____

Name: _____

Address: _____

Phone: _____ Mobile: _____

e-mail: _____

Total entry fee of \$ _____ enclosed
direct debit

Direct deposit to Summerland Credit Union

BSB: 728-728

Account name: Coraki Art Prize Inc

Account number: 222 84 793

I wish to enter the work(s) listed in the Coraki Art Prize 2018.
I have read and agreed to the Conditions of Entry and hereby
state that the entry/entries are my own works and no more than
12 months old (to be signed by parent or guardian if the entrant
is under 18 years of age).

Send completed entry forms to: 68 Delelvin Lane, Coraki, 2471
or if submitting via e-mail: info@corakiartprize.org.au

Your Signature: _____

Date: _____

Entries close Wednesday 17 Oct 2018

Send completed entry forms to:

The Coraki Art Prize Committee
68 Delelvin Lane Coraki NSW 2471

info@corakiartprize.org.au

Melva: 6683 2729 or George: 0424 783 450

For further information about the
Coraki Art Prize and online entry forms go to
www.corakiartprize.org.au
www.facebook.com/corakiartprize.page

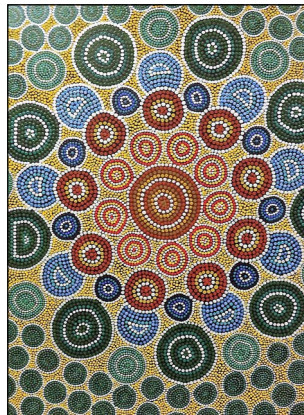

'Community Connections' by
Vanessa Kapeen



'View from Home' by Joseph
Belford



'After the Rain' by Janet Hassal

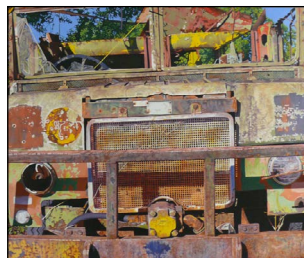

'Truck' by Joanna Burgler



'Amy, Peter, Theo' by Peter
Dickson

Works from the
2017 exhibition

SECTIONS AND PRIZES

BEST IN SHOW

Sponsored by Quarry Solutions \$2000

POPULAR CHOICE

Sponsored by Coraki Rural Transaction Centre \$500

SECTION 1: PAINTING

1st Prize Sponsored by Richmond Valley Council \$1000

2nd Prize Sponsored by Coraki Hotel \$200

3rd Prize Sponsored by Art Aspects Gallery \$150

SECTION 2: WORKS ON PAPER drawing, printmaking

1st Prize Sponsored by Foot Finesse \$1000

2nd Prize Sponsored by Coraki Art Prize \$200

3rd Prize Sponsored by Premier Art & Framing
Voucher \$100

SECTION 3: SCULPTURE

1st Prize Sponsored by Tregael Macadamias \$800

2nd Prize Sponsored by Swan Bay Sandstone
Landscape and Quarry Supplies \$250

SECTION 4: PHOTOGRAPHY

1st Prize Sponsored by Mid Richmond Plumbers
& Coraki Art Prize \$800

2nd Prize Sponsored by Coraki Art Prize \$100

SECTION 5: YOUTH ART 12 yrs & under, any medium

1st Prize Sponsored by Chris Gulaptis MP \$150

2nd Prize Sponsored by Chris Gulaptis MP \$75

SECTION 6: YOUTH ART 13-18 yrs, any medium

1st Prize Sponsored by Kevin Hogan MP \$200

2nd Prize Sponsored by Coraki Rural and Hardware
Supplies \$100

Encouragement Award

Sponsored by Coraki Rural and Hardware Supplies \$50

Yabsley Family Award

For best work by young indigenous artist \$100

Woodburn and District Garden Club Award

For best floral-themed work \$50